Salhouse Weekly Update	Week commencing 20th April 2026

Dear parents and carers,
We hope you enjoyed the Easter break with your children.
We have had a positive start to the summer term. Our children have arrived back settled and keen to learn. Parent and home learning plans have been updated. Please look at our website to learn more about what your child/ren will be learning this term.
Our Year 6 children are now entering a very busy time as they prepare for their KS2 SATS in May.
We are very excited to have new flooring outside Kingfishers, Grebes and Bitterns! It will be much easier to keep clean!
Our value this half term is: Courage

Mrs Sonnex, Executive Headteacher and Mr Emmens, Head of School

Lunch Menu – Week 2

Dates for your diary

Friday 24th – Tuesday 28th April – Bookfair 3.10-3.30pm Every day

Wednesday 29th April – Cluster netball (invite only)

Wednesday 6th May – KS1 Multiskills day (details to follow)

Week beginning 11th May – Year 6 SATs

Week beginning 18th May KS2 SATs

Wednesday 20th May – Cluster cricket (invite only)

Friday 22nd May – FOSS non uniform day

Monday 1st June – Start of term

Friday 5th June – Cluster rugby –(invite only)

Monday 8th June – Class photographs

Thursday 25th June – Sports day

Wednesday 1st – Thursday 2nd July – Broadland high school transition days

Friday 3rd July – Year 5 day at Broadland High School

Monday 13th July – Cluster swimming

Friday 17th July – FOSS non uniform day

Book Fair

We will be holding a Book Fair from Friday 24th – Tuesday 28th April everyday after school 3.10-3.30pm. All books will be on 3 for the price of 2. Every book you buy earns free books for our school.

Children will have the chance to win a £5 token to spend at the book fair by guessing the number of bookworms in the jar, the 5 closest guesses will win a £5 voucher.



The book fair will be cashless, transactions will work by scanning a QR code taking you to the Scholastic website and entering your payment details. We look forward to seeing you



Salhouse Weekly Update

Wk commencing 20th April 2026

The Return of Ice Cream Fridays!

Fridays are getting cooler from **April 24th (weather permitting)!**

Ice creams will be available every Friday, with **free-from options provided** so all children can enjoy safely.These popular treats help raise valuable funds for our school — thank you for your continued support!





Parents' Lottery!

Win prizes. Support our school. Everybody wins with the Parents Lottery!

Click the link or scan the QR code to join today!

https://www.theparentslottery.org/school/salhouse-vc-primary-school1768816016

Friends of Salhouse School Summer Fair

Sunday 14th June

11am – 3pm Join us for a fun-filled summer afternoon where there will be plenty to enjoy for all ages, with games, stalls, refreshments and lots more We'd also love your help to make the fair a big success! We would particularly appreciate any help setting up the marquee on Friday 12th June. If you can lend a hand, that would be a huge help!

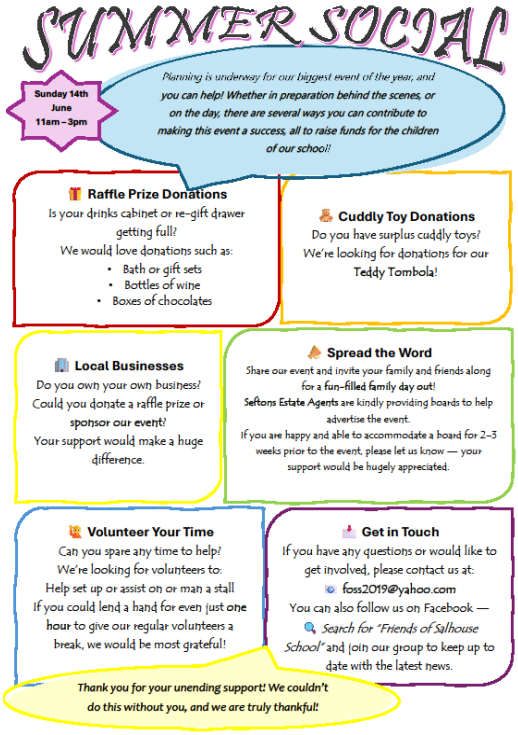



Back for 2026!

We're excited to launch our **School Portrait Tea Towel Fundraiser**!

Each tea towel features the children's portraits and makes a wonderful keepsake (and a practical one too!).

They're perfect as gifts for family members or a lovely reminder of your child's school years.

All funds raised will go directly back into supporting our school. Thank you for your continued support — we can't wait for you to see them! Scan the QR code or click the link to purchase yours!https://friends-of-salhouse-school.sumupstore.com/product/school-tea-towel

Salhouse Weekly Update	Wk commencing 20th April 2026



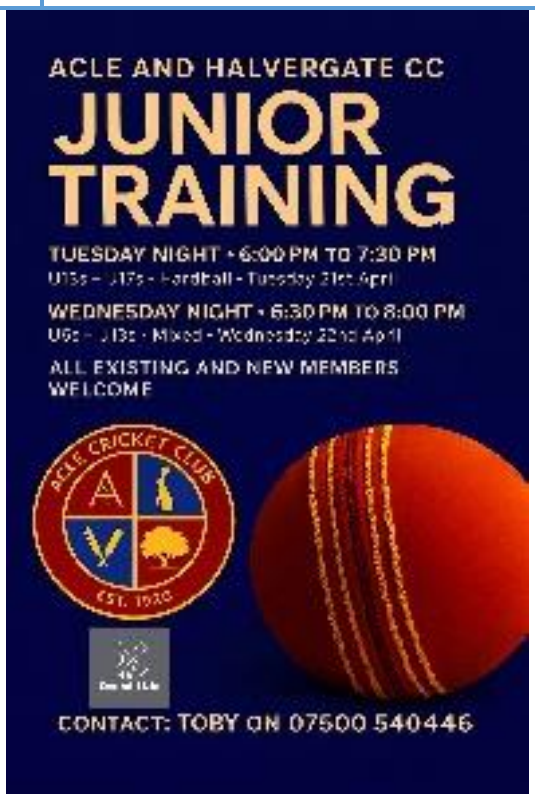



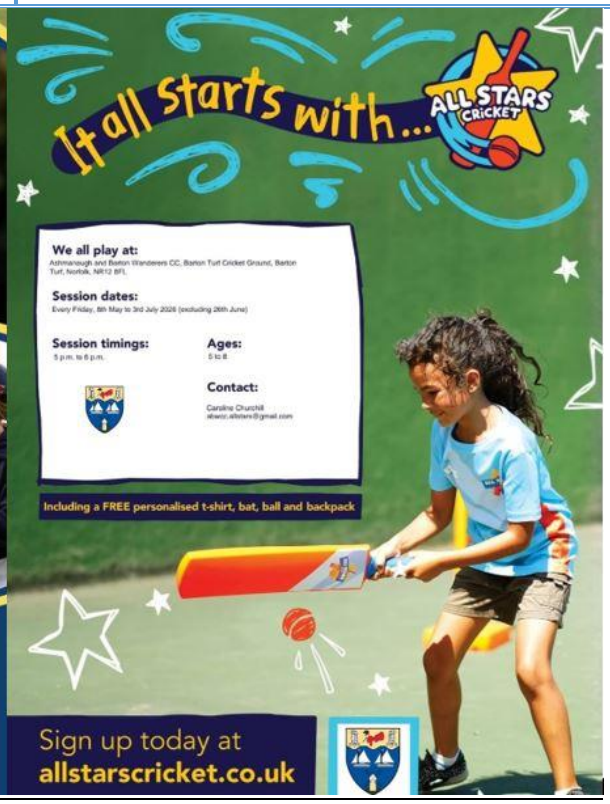

Salhouse Primary School: *Soaring on wings*

'They will soar on wings like eagles
They will run and not grow weary
They will walk and not be faint.'
Isaiah 40:31

Neatishead † Salhouse † Fleggburgh † Federation