Salhouse Weekly Update	Wk commencing 27th April 2026

Dear parents and carers,
This week the scholastic bookfair has arrived in school. The children have been really excited to see the range of books available. We look forward to seeing you at the Bookfair between 24th and 28th April, don't forget that the bookfair is cashless. The school will get a percentage of the total raised and each class will be able to choose some new books for their classroom.
This week a group of pupils took part in Earth Day at Cawston Church. We were also joined by representatives from our federation schools. Our Eco ambassadors Piraveen, Jazz, Jack C and James represented Salhouse really well. More details to follow next week…

Mrs Sonnex, Executive Headteacher and Mr Emmens, Head of School

Lunch Menu – Week 3

Dates for your diary

Wednesday 29th April – Cluster netball (invite only)

Wednesday 6th May – KS1 Multiskills day (details to follow)

Week beginning 11th May – Year 6 SATs

Week beginning 18th May KS2 SATs

Wednesday 20th May – Cluster cricket (invite only)

Friday 22nd May – FOSS non uniform day

Monday 1st June – Start of term

Friday 5th June – Cluster rugby (invite only)

Monday 8th June – Class photographs

Thursday 25th June – Sports day

Wednesday 1st – Thursday 2nd July – Broadland high school transition days

Friday 3rd July – Year 5 day at Broadland High School

Monday 13th July – Cluster swimming

Friday 17th July – FOSS non uniform day

SWEET TREAT



Pond Competition

Thank you to everyone who entered, your designs were so imaginative and colourful
The overall winner of our competition is Harriet

Year group winners

Y2 -	1st Harriet	2nd Ava
Y3 -	1st Violet	2nd N/A
Y4 -	1st Arto	2nd Nancy
Y5 –	1st Ellen	2nd Evie
Y6 –	1st Seth	2nd N/A

Salhouse Weekly Update

Wk commencing 27th April 2026

The Return of Ice Cream Fridays!

Fridays are getting cooler from **April 24th (weather permitting)!**

Ice creams will be available every Friday, with **free-from options provided** so all children can enjoy safely.These popular treats help raise valuable funds for our school — thank you for your continued support!





Parents' Lottery!

Win prizes. Support our school. Everybody wins with the Parents Lottery!

Click the link or scan the QR code to join today!

https://www.theparentslottery.org/school/salhouse-vc-primary-school1768816016

Friends of Salhouse School Summer Fair

Sunday 14th June

11am – 3pm Join us for a fun-filled summer afternoon where there will be plenty to enjoy for all ages, with games, stalls, refreshments and lots more We'd also love your help to make the fair a big success! We would particularly appreciate any help setting up the marquee on Friday 12th June. If you can lend a hand, that would be a huge help!

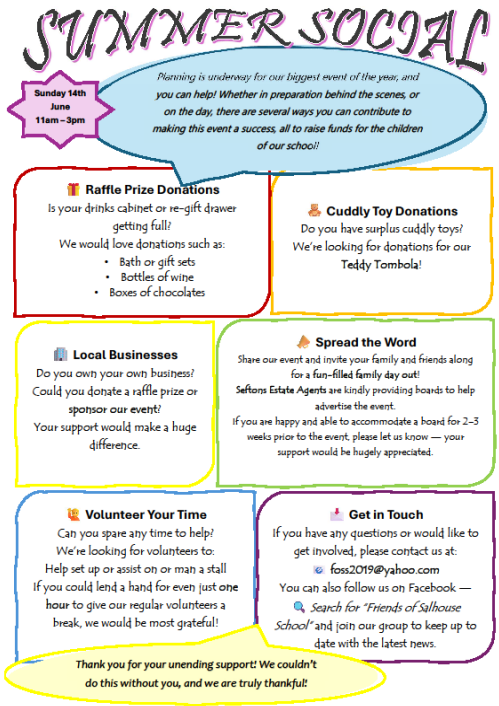



Back for 2026!

We're excited to launch our **School Portrait Tea Towel Fundraiser**!

Each tea towel features the children's portraits and makes a wonderful keepsake (and a practical one too!).

They're perfect as gifts for family members or a lovely reminder of your child's school years.

All funds raised will go directly back into supporting our school. Thank you for your continued support — we can't wait for you to see them! Scan the QR code or click the link to purchase yours!https://friends-of-salhouse-school.sumupstore.com/product/school-tea-towel

Salhouse Weekly Update	Wk commencing 27th April 2026

Earth Day

On 22nd April each year it is Earth day and on Wednesday our four eco champions attended the Earth Day Eco Schools conference at Cawston Church with 24 other schools from our Diocese. Jazz, James, Piraveen and Jack had a welcome from the Bishop of Norwich and then took part in six workshops learning about ways we can help the Earth and become a more sustainable and greener eco school.

They helped to make a collage picture from recycled materials, they learnt about saving water, the had to think of ways to make a football team and football stadium more environmentally friendly, they played climate change bingo and decided on three ways to reduce the carbon footprint of the school, they learnt about environmental land surveys looking at trees and soil and they did a bug hunt in the church grounds to see how many different species of insects they could find with the Norfolk Wildlife Trust.

They also made pledges (promises) to help the Earth and to do something at school to help all of the students learn about nature so they would like to set up a gardening club and a bug club.

Our eco champions were super ambassadors for Salhouse school, listening and working well together all day. Great work James, Jazz, Jack and Piraveen, soaring on wings!





Salhouse Primary School: *Soaring on wings*

'They will soar on wings like eagles
They will run and not grow weary
They will walk and not be faint.'
Isaiah 40:31