Salhouse Weekly Update	Wk commencing 18th May 2026

Dear parents and carers,
We would like to say a big well done to our Year 6 pupils this week. They have spent the week doing their KS2 SATS. We have been so proud of how they have approached this. The whole school has been so supportive and considerate to their friends in Year 6. We would also like to thank all our staff as it's been all hands on deck! Thank you families for supporting your children with their revision at home. This week we have also welcomed Mr Wood to the staff team as our Thursday/Friday Bitterns teacher.

Please can we remind you that jewellery is not allowed in school. Stud earrings are the only items permitted. Thank you for your support and understanding with this.

Mrs Sonnex, Executive Headteacher and Mr Emmens Head of School

Lunch Menu – Week 3

Dates for your diary

Week beginning 18th May KS1 SATs

Wednesday 20th May – Cluster cricket (invite only)

Friday 22nd May – FOSS non uniform day

Monday 1st June – Start of term

Friday 5th June – Cluster rugby (invite only)

Monday 8th June – Class photographs

Monday 8th June – Reception Hearing and Vision screening

Thursday 18th June – Sports day

Wednesday 1st – Thursday 2nd July – Broadland high school transition days

Friday 3rd July – Year 5 day at Broadland High School

Monday 13th July – Cluster Swimming Gala

Friday 17th July – FOSS non uniform day

Menu change – Thursday 21st May

The kitchen are providing a special menu on Thursday 21st May. All lunches already ordered for that date have been cancelled. If your child would like the new option please visit Pupil Asset and select hot/hot vegetarian or for allergen children select allergen hot/ hot vegetarian.
Jacket potatoes and a packed lunch option of cheese and tomato pasta pot will still be available to order.





Sports Day – 18th June

Parents are invited to arrive from 1pm. Races will start at 1.15pm and will finish at 2.45pm.

Children can leave once the races have finished but all children must be collected from outside their classroom by a known adult.

Salhouse Weekly Update	Wk commencing 18th May 2026



May bookings open 5th May at 10am
Summer bookings open June 2026

Please see the attached May and Summer holiday brochure. Tots2Teens offers a wide range of activities for young people aged 5 to 16 years during the school holidays

TOTS2TEENS is a Big Norfolk Holiday Fun provider. If your child is eligible for means-tested free school meals, they will be able to attend up to 16 of our sessions during the summer holidays for free. Please book online, entering promotional code BNHFSUMMER

Brochure attached or it can be viewed and downloaded through this link
https://www.southnorfolkandbroadland.gov.uk/community-safety/community/tots-2-teens





If you become our supporter on easyfundraising, you'll raise free funds for Friends Of Salhouse School simply by shopping online. And if you join by Sunday 24th May, you can help Friends Of Salhouse School WIN a £5,000 donation prize in easyfundraising's Donation Day giveaway, sponsored by TUI! Friends Of Salhouse School will get a FREE entry each time a new supporter signs up! It only takes a moment and it's completely free, so please get involved if you haven't already - this would really boost our fundraising:

https://join.easyfundraising.org.uk/friends-of-salhouse-school/4w3pkl/s2s/E7OVWoL0/PMC04/email/

FOSS Fundraising



Salhouse Weekly Update	Wk commencing 18th May 2026

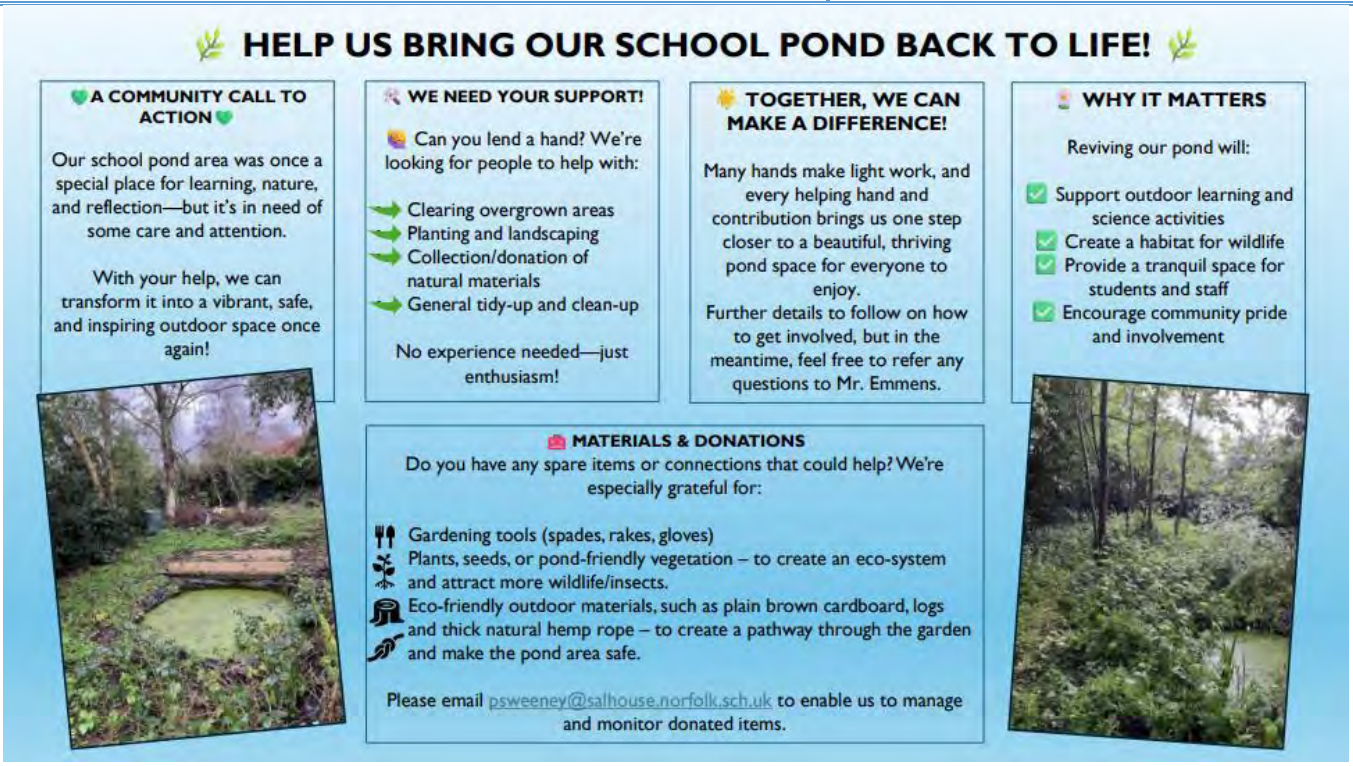

Thank you to all those that took part in the school pond design competition. We are now ready to take the ideas illustrated by the children, and bring these to life! Please help / support any way you can!

Do you shop at Tesco? You could help us win a £1,000 donation - and it won't cost you a penny extra! Please join easyfundraising and every time you shop online, Friends Of Salhouse School will receive a cashback donation. The best bit? It comes from the retailer you shop with at no extra cost to you. We'd love to have your support! You can join as our supporter via the link below - it takes a couple of minutes. Once done, if you shop with Tesco or F&F Clothing this month in-store, via easyfundraising's website or app (min. spend £70 applies), we get a cashback donation AND we enter a draw to win a £1,000 bonus, thanks to the Tesco Community Pledge. Any questions do let me know - entry closes 31st May. Thank you so much.
https://www.easyfundraising.org.uk/causes/friends-of-salhouse-school/?utm_campaign=pmc&utm_source=facebook&utm_medium=social&utm_content=tesco-5000-fb1

FOSS Fundraising



Salhouse Primary School: *Soaring on wings*

'They will soar on wings like eagles
They will run and not grow weary
They will walk and not be faint.'
Isaiah 40:31