Salhouse Weekly Update	Wk commencing 4th May 2026

Dear parents and carers,
Well done to our netball team this week! They did a fantastic job representing the school on Wednesday.
As we hopefully see the weather warm up please can we remind you about sun safety. Sun cream should be applied at home and hayfever medication administered before school. Please send in named sun hats and ensure your child has a water bottle in school every day. Sun glasses are permitted in school but are your child's responsibility. Can we also remind you that sandals are not permitted and that toes should be covered.
Today we have said a fond farewell to Mrs Feeley and have given her a good send off. We wish her every happiness for her retirement. Mr Wood has been in school today and we look forward to welcoming him to our Bitterns team after we say goodbye to Mrs Lavender on Wednesday.
Please can we remind you of the importance of good attendance and punctuality. We have noticed a few children's attendance dip below 90% and a few children arriving late regularly.
Please note that we have had to change our date for sports day, it will now be on Thursday 18th June instead of the 25th.
We wish you all a lovely bank holiday weekend and look forward to seeing you on Tuesday.
Mrs Sonnex, Executive Headteacher and Mr Emmens Head of School

Lunch Menu – Week 1

Dates for your diary

Wednesday 6th May – KS1 Multiskills day (details to follow)

Week beginning 11th May – Year 6 SATs

Week beginning 18th May KS2 SATs

Wednesday 20th May – Cluster cricket (invite only)

Friday 22nd May – FOSS non uniform day

Monday 1st June – Start of term

Friday 5th June – Cluster rugby (invite only)

Monday 8th June – Class photographs

Monday 8th June – Reception Hearing and Vision screening

Thursday 18th June – Sports day

Wednesday 1st – Thursday 2nd July – Broadland high school transition days

Friday 3rd July – Year 5 day at Broadland High School

Monday 13th July – Cluster Swimming Gala

Friday 17th July – FOSS non uniform day

Menu change – Thursday 21st May

The kitchen are providing a special menu on Thursday 21st May. All lunches already ordered for that date have been cancelled. If your child would like the new option please visit Pupil Asset and select hot/hot vegetarian or for allergen children select allergen hot/ hot vegetarian. Jacket potatoes and a packed lunch option of cheese and tomato pasta pot will still be available to order



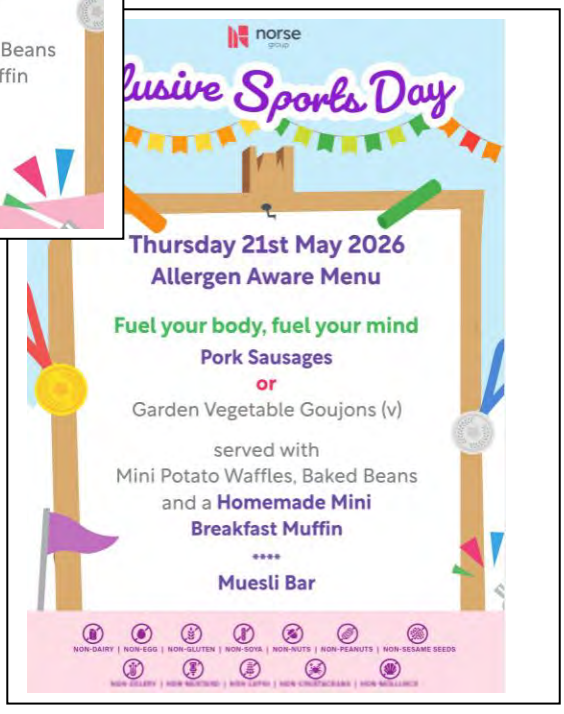

Salhouse Weekly Update

Wk commencing 4th May 2026

The Return of Ice Cream Fridays!

Fridays are getting cooler from **April 24th (weather permitting)!**

Ice creams will be available every Friday, with **free-from options provided** so all children can enjoy safely. These popular treats help raise valuable funds for our school — thank you for your continued support!





Parents' Lottery!

Win prizes. Support our school. Everybody wins with the Parents Lottery!

Click the link or scan the QR code to join today!

https://www.theparentslottery.org/school/salhouse-vc-primary-school1768816016

Friends of Salhouse School Summer Fair

Sunday 14th June

11am – 3pm Join us for a fun-filled summer afternoon where there will be plenty to enjoy for all ages, with games, stalls, refreshments and lots more We'd also love your help to make the fair a big success! We would particularly appreciate any help setting up the marquee on Friday 12th June. If you can lend a hand, that would be a huge help!





Back for 2026!

We're excited to launch our **School Portrait Tea Towel Fundraiser**!

Each tea towel features the children's portraits and makes a wonderful keepsake (and a practical one too!).

They're perfect as gifts for family members or a lovely reminder of your child's school years.

All funds raised will go directly back into supporting our school. Thank you for your continued support — we can't wait for you to see them! Scan the QR code or click the link to purchase yours!https://friends-of-salhouse-school.sumupstore.com/product/school-tea-towel

Salhouse Weekly Update	Wk commencing 4th May 2026

Netball



Our netball team competed in the Cluster netball event on Wednesday 29th April

Winning 4 matches, drawing 2 and losing 1

We finished in joint 2nd place.

Well done to all those that took part.

family voice norfolk
together improving services

April 2026 Newsletter

Welcome to our latest newsletter please click here to view the newsletter.

Bookfair

Thank you for coming to our Bookfair you have helped the school raise over £300 in rewards. Each class and Fledglings will be able to select new books for their book areas.

We hope you all enjoy reading your new books. Why not write a little book review to tell others all about it and we will include them in future newsletters.

Brigade Uniform – 10% Discount this weekend

BRIGADE

MAY DAY PROMOTION – 10% Discount
Date: Saturday 2nd – Monday 4th May 2026
Code: Enter **BANKHOL10** at the checkout
Visit: www.brigade.uk.com

MY NAMETAGS

Don't forget to add name tags so your new uniform doesn't get lost.
Visit https://www.mynametags.com/
and use our school ID: 30537 to help earn rewards for the school.

Salhouse Primary School: *Soaring on wings*

'They will soar on wings like eagles
They will run and not grow weary
They will walk and not be faint.'
Isaiah 40:31

Salhouse Fledgburgh Federation Neatishead